

# IMPORTANT

.... This Concerns ....

## YOUR PROPERTY

 If you are not the property owner, please give this notice to the owner. 

AEP/OHIO's goal is to provide safe and reliable electric service. Trees growing near power lines can be a safety hazard to you, your children and your neighbors and are a major cause of power interruptions. To continue providing safe, reliable electric service, AEP/OHIO must periodically clear vegetation growing near power lines and facilities.

Today we stopped by to explain the line clearance tree work required on your property, but you were not here. Information about our work is indicated on the back of this card.

You should never attempt to trim trees near the power lines yourself. AEP/OHIO has hired a professional tree service to trim and remove trees. The work will be performed in accordance with applicable arboricultural standards. This work is performed as a service to our customers and will be performed **at no cost to you.**

Please remember to plant the right tree in the right place. For your safety and reliable electric service in the future, please do not plant trees that will grow taller than 20 feet high within 15 feet of overhead electric lines.

For information on receiving a truckload of wood chips, please contact us at the phone number listed on the back of this card.



An AEP Company

BOUNDLESS ENERGY™



The line clearance planned for your property involves:

Tree trimming

Tree removal - Trees to be cut down are:

---

---

---

Brush cutting

Tree growth regulator application

Please contact the AEP/OHIO Representative on this card if you wish an explanation of the line clearance work before it begins. AEP/OHIO intends to proceed with the line clearance work on \_\_\_\_\_. We will leave any wood for your use.

We need to explain the line clearance work to be done on your property. Please call the AEP/OHIO Representative listed on this card as soon as possible.

Today we were in your neighborhood to perform line clearance work. We identified an unsafe condition which required immediate action. This condition presented a serious hazard to:

\_\_\_\_\_ providing reliable electric service to you and your neighbors.

\_\_\_\_\_ the safety of nearby facilities and property and/or.

\_\_\_\_\_ the safety of your family and neighbors.

Today we performed emergency line clearance to restore electric service to you and your neighbors. We did only the work that was necessary and moved on to restore power in other locations. Because this was an emergency situation and was not routine line maintenance, it is our practice to not do any cleanup. Thank you for your understanding.

\_\_\_\_\_  
AEP/OHIO Representative

\_\_\_\_\_  
Phone Number



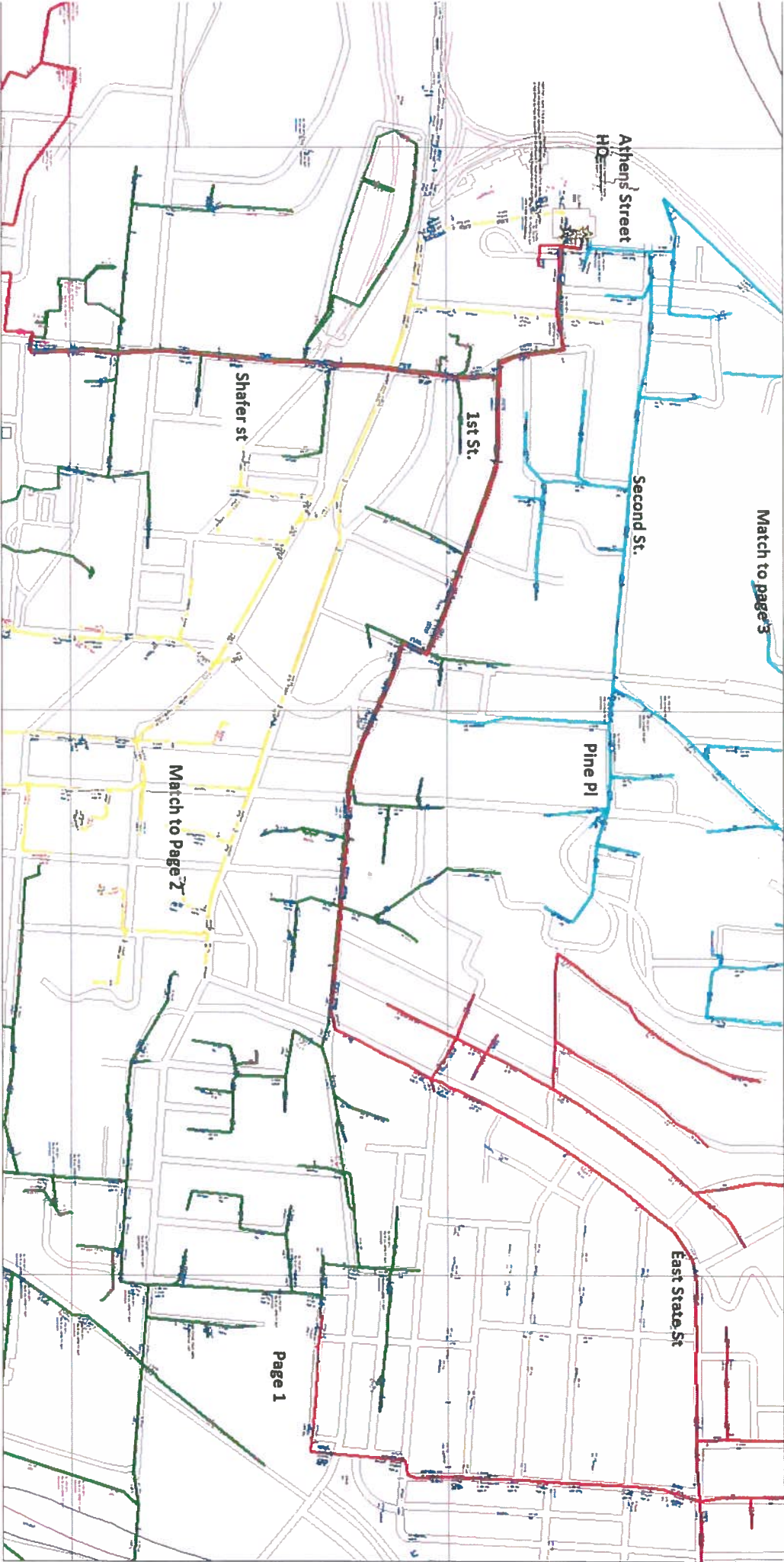

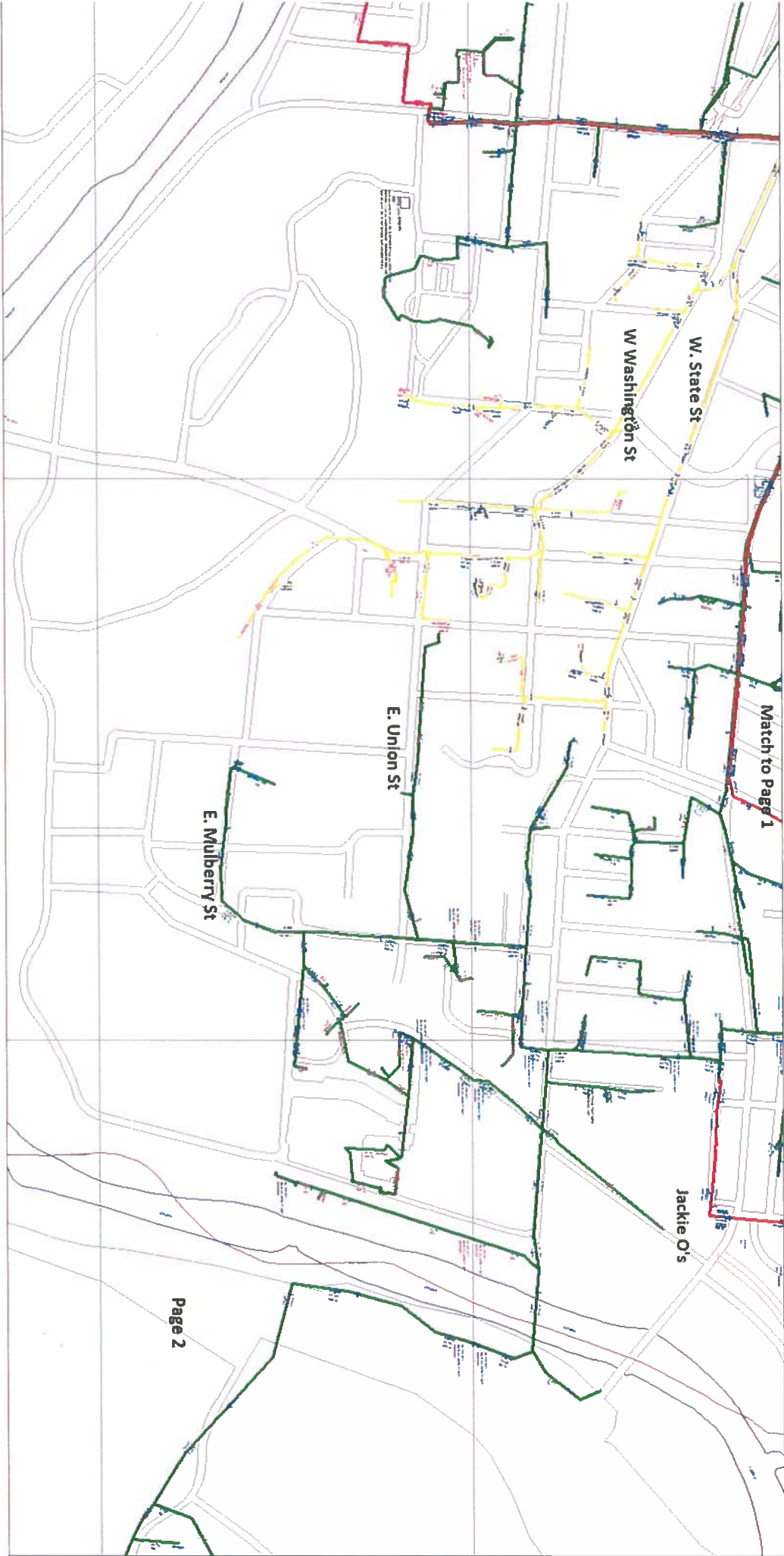

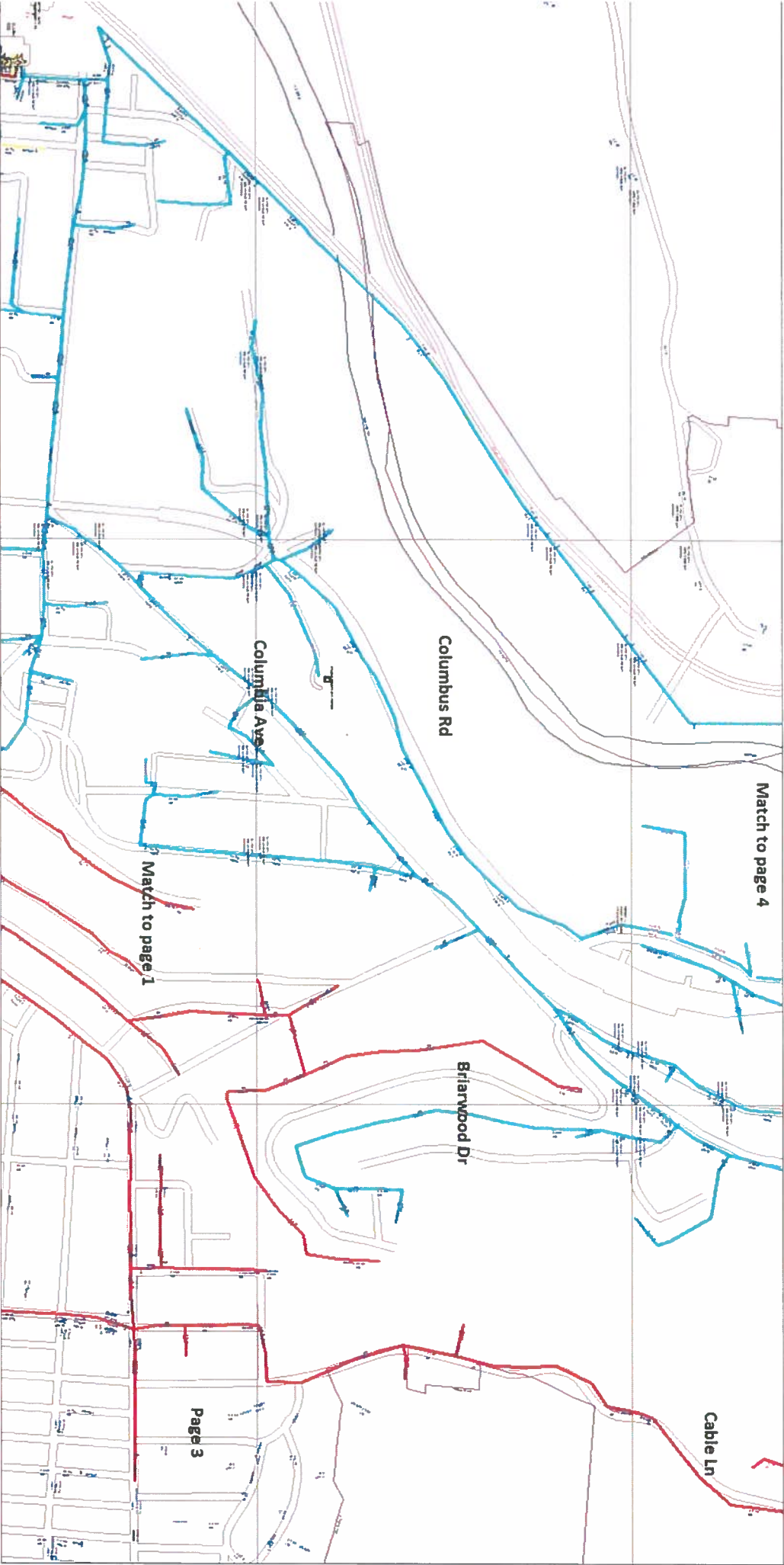

Match to page 4

Columbus Rd

Columbia Ave

Match to page 1

Briarwood Dr

Cable Ln

Page 3



